JCHAI
JUDITH CREED HORIZONS FOR ACHIEVING INDEPENDENCE

Member Calendar

December 2026

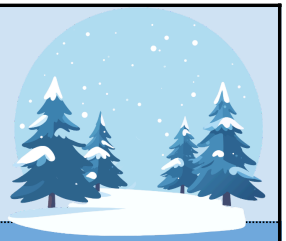

SUNDAY	MONDAY	TUESDAY	WEDNESDAY	THURSDAY	FRIDAY	SATURDAY
		1 6-8 pm DHUB **Holiday Card Making** $50 (Doylestown)	2 4:30-7:30 pm **Member Happy Hour** **Cooking w/ Chef B** $40	3 4:30-6 pm **Pet Therapy** $35 4:30-6 pm BuxMont **Cooking, Art & More** (Regency Towers) $35	4 Chanukah begins	5
6 5-7 pm **Holiday Lights** Shady Brook Farm $75	7 3-4 pm JCHAI Connect **JCHAI Family Feud** 4:30-6 pm **Cooking w/ Keri** $35	8 6-8 pm DHUB **Bingo** $50 (Doylestown)	9 4:30-6:30 pm **Member Happy Hour** **Spiritual Connections: December Holidays** $40	10 4:30-6 pm **MLAC: Ink & White Chalkboard** $35 4:30-6:30 pm BuxMont **Cooking For a Cause** (Keneseth Israel) $10	11	12 Let's Dance **Snowball** Hilton Garden Inn $100 **See description for event time**
13 12:45-4:15 pm **Eagles Watch Party** JCHAI Education Center $55	14 3-4 pm JCHAI Connect **Life Lessons w/ Byron** 4:30-6 pm **Holiday Card Making** $35	15 6-8 pm DHUB **Holiday Cookie Making Class** $50 (Doylestown)	16 4:30-7:30 pm **Member Happy Hour** **Bowling** $50	17 4:30-6 pm **Yoga** $40 5-7 pm BuxMont **EmpowerU** (Regency Towers) $40	18 6-9pm **Friday Fun Night** JCHAI Education Center $50	19
Program Locations **Black**: Bryn Mawr **Orange**: Bryn Mawr Out & About **Blue**: BuxMont **Green**: Doylestown Red: Virtual/Zoom (FREE) **Purple**: JCHAI-Wide Programs	21 3-4 pm JCHAI Connect **Wheel of Fortune** 4:30-6 pm **EmpowerU** $40	22 6-8 pm DHUB **HIIT Exercise** $50 (Doylestown)	23 4:30-7:30 pm **Member Happy Hour** **M&M Cinema** $40	24 CHRISTMAS EVE	25 CHRISTMAS DAY	26 KWANZAA BEGINS
	28 3-4 pm JCHAI Connect **Goals & Resolutions for the New Year** 4:30-6 pm **Mindful Monday** $35	29 6-8 pm DHUB **Dinner @ Piccolo Trattoria** $60 (Doylestown)	30 NO PROGRAMS	31 **NYE Cruise & Fireworks** $245 **MUST USE BUS!** **See description for trip time**		









Member Questions?

Email: programs@jchai.org
Call: 610-922-2480
Registrations | Transportation | Cancellations
Other Member Inquiries about Group Programs

CALLING ALL MEMBERS!

We are looking for Member Ambassadors
to help welcome new members feel connected and supported.
Interested? Email us at programs@jchai.org

Want to join JCHAI?

Visit our website: https://jchai.org/become-a-member
Email: questions@jchai.org | **Call:** 610-922-2480
Supported Independent Living | Professional 1:1 Coaching |
Instructional Classes Social & Community Engagement | Career Development

JCHAI
JUDITH CREED HORIZONS FOR ACHIEVING INDEPENDENCE

Member Calendar Trip & Event Details

December 2026

***All activity registrations are due by the 15th day of the month (**Registration Deadline: Sunday, November 15th**).*
***Credits will be provided for cancellations made before the registration deadline. Cancellations after the deadline will be determined on a case by case basis.*

Zoom Sessions (FREE)

Mondays, 3-4 pm: JCHAI Connect Zoom Sessions — *FREE*
Stay connected with our FREE weekly Zoom sessions as we continue with fun themes like Family Feud, Life Lessons w/ Byron, and Cultural Awareness & Sensitivity.

JCHAI Education Center Activities *(274 S Bryn Mawr Avenue, Bryn Mawr, PA 19010)*

Wednesday, December 2nd, 4:30-7:30 pm: Cooking w/ Chef B — *Cost $40*
Learn new delicious recipes at our next Cooking w/ Chef B member happy hour. Members will assist Chef B with cooking dinner for the group to enjoy.

Thursday, December 3rd, 4:30-6 pm: Pet Therapy — *Cost $35*
Relax, connect, and enjoy time with our visiting therapy dogs.

Monday, December 7th, 4:30-6 pm: Cooking w/ Keri — *Cost $35*
Join us at our monthly fun and flavorful Cooking with Keri class at the JCHAI Education Center. Members will be able to take the meals prepared home for dinner.

Wednesday, December 9th, 4:30-6:30 pm: MHH Spiritual Connections - December Holidays — *Cost $40*
Celebrate the magic of the season as we explore holiday traditions, share meaningful stories, and discover the spiritual connections that bring us together. Through fun activities, meaningful conversation, and festive treats, we'll explore the holiday season together in a welcoming environment for everyone, regardless of faith or background. Dinner will be provided.

Thursday, December 10th, 4:30-6 pm: Main Line Art Center: Ink & White Chalkboard — *Cost $35*
Come and explore just how beautiful and impactful a simple black and white drawing can be. We will be using a variety of black ink pens such as Microns and Sharpies, to learn line drawing and shading techniques. Then, we will play with white charcoal on black paper. We will take a look at some contemporary ink artists as well.

Sunday, December 13th, 12:45-4:15 pm: Eagles Watch Party — *Cost $55*
Let's continue cheering on the Birds at our next Eagles Watch Party! Lunch will be provided.

Monday, December 14th, 4:30-6 pm: Holiday Card Making — *Cost $35*
Get into the spirit by crafting your very own holiday cards that make for great gifts or personal keepsakes.

Wednesday, December 16th, 4:30-7:30 pm: MHH Bowling — *Cost $50*
Join our next monthly Bowling outing. Member drop off and pick up will be at the JCHAI Education Center. Dinner will be provided.

Thursday, December 17th, 4:30-6 pm: Yoga w/ Joy — *Cost $40*
Join us for an adaptive Hatha class offering a safe space to explore mindful movement and connect to our bodies in fun and creative ways! This class is chair-based, and if you're new to yoga, don't worry! It's also beginner-friendly. Join us in finding joy in movement together!

Friday, December 18th, 6-9 pm: Friday Fun Night — *Cost $50*
Celebrate the winter holidays with us at our next Friday Fun Night. Join us for dinner, trivia, holiday movie, and fun winter theme crafts. Member drop off and pick up will be at the JCHAI Education Center.

Monday, December 21st, 4:30-6 pm: EmpowerU — *Cost $40*
Let's get moving at our next EmpowerU class at the JCHAI Education Center. Remember to wear comfortable clothes and sneakers.

Wednesday, December 23rd, 4:30-7:30 pm: MHH M&M Cinema — *Cost $40*
Join us for dinner and a movie at our next member happy hour at the JCHAI Education Center.

Monday, December 28th, 4:30-6 pm: Mindful Monday — *Cost $35*
Winter is a season of welcoming darkness and the unhurried pace of being still. We watch and wait for beauty as it changes from the ripeness of the harvest to what nature has in store as it moves to the season of rest. We too, need rest and quiet times. Join us for Mindful Monday as we tune into the season of quiet beauty.

Member Calendar Trip & Event Details

December 2026

***All activity registrations are due by the 15th day of the month (**Registration Deadline: Sunday, November 15th**).*
***Credits will be provided for cancellations made before the registration deadline. Cancellations after the deadline will be determined on a case by case basis.*

Doylestown Activities

Tuesday, December 1st, 6-8 pm: DHUB Holiday Card Making @ Doylestown Historical Society — *Cost $50*
Get into the spirit by crafting your very own holiday cards that make for great gifts or personal keepsakes. Member drop off & pick up will be at the Doylestown Historical Society (56 S Main St, Doylestown, PA 18901).

Sunday, December 6th, 5-7 pm: Holiday Lights @ Shady Brook Farm — *Cost $75*
Celebrate the season with us as we spend the perfect winter night at Shady Brook Farm! We will hop on a wagon ride to see the sparkling holiday lights, then cozy up in our private campfire for hot cocoa and dinner. Member drop off and pick up will be Shady Brook Farm (931 Stony Hill Rd, Yardley, PA 19067).

Tuesday, December 8th, 6-8 pm: DHUB Bingo @ Bucks County Free Library — *Cost $50*
Join us for a few rounds of bingo and dinner at the Bucks County Free Library! Member drop off and pick up will be at the Bucks County Free Library (150 S Pine St, Doylestown, PA 18901).

Tuesday, December 15th, 6-8 pm: DHUB Holiday Cookie Making Class @ Temple Judea — *Cost $50*
Join us for a sweet celebration as we mix, bake, and decorate festive cookies — perfect for sharing or keeping all to yourself! Dinner will be provided. Member drop off and pick up will be at Temple Judea (38 Rogers Rd, Furlong, PA 18925).

Tuesday, December 22nd, 6-8 pm: DHUB HIIT Exercise @ Doylestown Historical Society — *Cost $50*
Let's get moving at our next high-energy workout class at the Doylestown Historical Society (56 S Main St, Doylestown, PA 18901). Dinner will be provided.

Tuesday, December 29th, 6-8 pm: DHUB Dinner @ Piccolo Trattoria — *Cost $60*
Good food, great company, and a taste of Italy – don't miss our member dinner at Piccolo Trattoria. Member drop off and pick up will be at Piccolo Trattoria (1745 S Easton Rd, Doylestown, PA 18901).

BuxMont Activities *(1003 Easton Rd, Willow Grove, PA 19090 — Chateau Building)*

Thursday, December 3rd, 5-7 pm: BuxMont Cooking, Art & More — Join our next skill building activity at Regency Towers. Dinner will be provided. — *Cost $35*

Thursday, December 10th, 4:30-6:30 pm: BuxMont Cooking For a Cause @ KI — Join our monthly volunteer initiative where members collaborate to prepare delicious recipes that are then donated to local nonprofit organizations supporting neighbors in need. Member drop off & pick up will be at Keneseth Israel (8339 Old York Road, Elkins Park, PA 19027). Dinner will be provided. **Transportation to and from KI is NOT provided .** — *Cost $10*

Thursday, December 17th, 5-7 pm: BuxMont EmpowerU @ Regency Towers — Let's get moving at our next EmpowerU class at Regency Towers. Reminder to wear comfortable clothes and sneakers. Dinner will be provided. — *Cost $40*

JCHAI-Wide Programs

Saturday, December 12th: Snowball @ Hilton Garden Inn — *Cost $100*
It's time to dust off those dancing shoes! Wear your fancy clothes – or maybe a favorite holiday sweater – and party with your friends to celebrate all the December holidays. Enjoy a delicious buffet luncheon at the Hilton Garden Inn (530 Pennsylvania Ave, Fort Washington, PA 19034) and dance the afternoon away. The dance is scheduled from 12:00 - 3:00 pm. One bus will leave JCHAI at 11:15 AM and one bus will leave the Regency at 11:30 AM. The buses will return to the Regency at 3:30 PM and JCHAI at 3:45 PM.

Thursday, December 31: NYE Cruise, Dinner & Fireworks — *Cost $245*
Revel in a dazzling celebration under the fireworks with a Signature Philadelphia Early New Year's Eve Fireworks Dinner Cruise with City Cruise (401 South Christopher Columbus Blvd, Philadelphia, PA)! Sail into the new year on the Delaware savoring a delicious chef-curated buffet and breathtaking views of the glittering city skyline. Unlimited coffee, hot tea, iced tea, and water are included, please bring additional money if you wish to purchase a soda. Be sure to dress to impress and wear a coat so you can enjoy the outside deck. The bus will leave the Regency at 2:15 PM and JCHAI at 3:00 PM. The cruise boards at 4:00 PM and goes from 4:30 - 6:30 PM. The bus will return to JCHAI around 7:30 PM and the Regency around 8:15 PM. **MUST USE BUS!** **Fireworks are weather dependent**

JCHAI
JUDITH CREED HORIZONS FOR ACHIEVING INDEPENDENCE

Member Calendar

November 2026



SUNDAY	MONDAY	TUESDAY	WEDNESDAY	THURSDAY	FRIDAY	SATURDAY
Program Locations **Black:** Bryn Mawr **Orange:** Bryn Mawr Out & About **Blue:** BuxMont **Green:** Doylestown **Red:** Virtual/Zoom (FREE) **Purple:** JCHAI-Wide Programs	2 3-4 pm JCHAI Connect **Family Feud** 4:30-6 pm **Robotics (4 of 5)** $35	3 6-8 pm DHUB **Friendsgiving Dinner** $50 (Doylestown)	4 **NO PROGRAMS**	5 4:30-6 pm **MLAC: Simple Yarn Embroidery** $35 5-7 pm BuxMont **Cooking, Art & More** (Regency Towers) $35	6 6-9pm **Friday Fun Night - Friendsgiving** JCHAI Education Center $50	7 NEW HOPE RAILROAD NEW HOPE, PENNSYLVANIA **DHUB: New Hope Railroad** $120 **See description for trip time**
	9 3-4 pm JCHAI Connect **Life Lessons w/ Byron** 4:30-6 pm **Robotics (5 of 5)** $35	10 6-8 pm DHUB **Cooking For a Cause** $10 (Doylestown)	11 Veterans Day 4:30-7:30 pm **Member Happy Hour** **Dave & Buster's** $55	12 4:30-6 pm **Pet Therapy** $35 5-7 pm BuxMont **EmpowerU** (Regency Towers) $40	13  	14
15 1-5:45 pm **Pizza Making Class w/ Chef Aaron Gordon** $65	16 3-4 pm JCHAI Connect **Wheel of Fortune** 4:30-6 pm **Cooking w/ Keri** $35	17 6-8 pm DHUB **HIIT Exercise** $50 (Doylestown)	18 4:30-7:30 pm **Member Happy Hour** **Bowling** $50	19 4:30-6 pm **Yoga w/ Joy** $40 5-7 pm BuxMont **Cooking For A Cause @ KI** (Regency Towers) $35	20	21  1-3 pm DHUB **Helping Friendly Farm** $50
22 4:15-7:45 pm **Eagles Watch Party** JCHAI Education Center $55	23 3-4 pm JCHAI Connect **Cultural Awareness** 4:30-6 pm **EmpowerU** $40	24 6-8 pm DHUB **Red Robin** $50 (Doylestown)	25 4:30-7:30 pm **Member Happy Hour Improv w/ WolfPAC** $45	 		
29 GOBBLE Til You WOBBLE	30 3-4 pm JCHAI Connect **How It's Made?** 4:30-6 pm **Mindful Monday** $35	 				

Member Questions?

Email: programs@jchai.org
Call: 610-922-2480
Registrations | Transportation | Cancellations
Other Member Inquiries about Group Programs

CALLING ALL MEMBERS!

We are looking for Member Ambassadors
to help welcome new members feel connected and supported.
Interested? Email us at programs@jchai.org

Want to join JCHAI?

Visit our website: https://jchai.org/become-a-member
Email: questions@jchai.org | **Call:** 610-922-2480
Supported Independent Living | Professional 1:1 Coaching |
Instructional Classes Social & Community Engagement | Career Development

JCHAI
JUDITH CREED HORIZONS FOR ACHIEVING INDEPENDENCE

Member Calendar Trip & Event Details

November 2026

***All activity registrations are due by the 15th day of the month (**Registration Deadline: Thursday, October 15th**).*
***Credits will be provided for cancellations made before the registration deadline. Cancellations after the deadline will be determined on a case by case basis.*

JCHAI Education Center Activities *(274 S Bryn Mawr Avenue, Bryn Mawr, PA 19010)*

Monday, November 2nd & 9th, 4:30-6 pm: Robotics (Sessions 4-5) — *Cost $35*
Come join Lower Merion High School's DAWGMA Robotics Team as we learn how to build and work with robots and help with this year's national robotics competition. We'll explore robots in the real world, the engineering design process, and basic AI concepts. Don't miss out on this great opportunity!

Thursday, November 5th, 4:30-6 pm: Main Line Art Center: Simple Yarn Embroidery — *Cost $35*
Warm and cozy craft for the cool fall days. We will be using very simple, free flowing stitches with yarn on burlap to create colorful, personalized wall hangings.

Friday, November 6th, 6-9 pm: Friday Fun Night - Friendsgiving — *Cost $50*
Savor the season with a Friendsgiving dinner made for friends who feel like family. Member drop off and pick up will be at the JCHAI Education Center. Members have the option to bring a dish or dessert of their choice to share with the group. If you plan to bring an dish or dessert, be sure to note it in the order notes at the time of your registration. Dinner will be provided.

Wednesday, November 11th, 4:30-7:30 pm: Dave & Buster's — *Cost $55*
Don't miss out on the fun and join our next Dave & Buster's outing. Member drop off and pick up will be at the JCHAI Education Center.

Thursday, November 12th, 4:30-6 pm: Pet Therapy — *Cost $35*
Relax, connect, and enjoy time with our visiting therapy dogs.

Sunday, November 15th, 1-5:45 pm: Pizza Making Class — *Cost $65*
Please join us as for a farm-to-table thin-crust interactive pizza-making class with Aaron Gordon, the owner of Agricola Pizzeria. We will leave JCHAI promptly at 1:00 pm and will return at approximately 5:45 pm. Member drop off and pick up will be at the JCHAI Education Center. Be sure to eat before arriving at JCHAI. We will enjoy the pizzas created.

Monday, November 16th, 4:30-6 pm: Cooking w/ Keri — *Cost $35*
Join us at our monthly fun and flavorful Cooking with Keri class at the JCHAI Education Center.

Wednesday, November 18th, 4:30-7:30 pm: Bowling — *Cost $50*
Join our next monthly Bowling outing. Member drop off and pick up will be at the JCHAI Education Center. Dinner will be provided.

Wednesday, November 19th, 4:30-6 pm: Yoga w/ Joy — *Cost $40*
Join us for an adaptive Hatha class offering a safe space to explore mindful movement and connect to our bodies in fun and creative ways! This class is chair-based, and if you're new to yoga, don't worry! It's also beginner-friendly. Join us in finding joy in movement together!

Sunday, November 22nd, 4:15-7:45 pm: Eagles Watch Party — *Cost $55*
Let's continue cheering on the Birds at our next Eagles Watch Party!

Thursday, November 23rd, 4:30-6 pm: EmpowerU — *Cost $40*
Let's get moving at our next EmpowerU class at the JCHAI Education Center. Reminder to wear comfortable clothes and sneakers.

Thursday, November 25th, 4:30-6 pm: Improv w/ WolfPAC — *Cost $45*
Get ready to laugh, have fun, and think on your feet during an exciting improv session with WolfPAC! Dinner will be provided.

Monday, November 30th, 4:30-6 pm: Mindful Monday — *Cost $35*
Gratefulness plays a big role in Mental Health. It can directly work against anxiety, is an aid to low feelings like sadness and depression, and has a place in a Practice of Mindfulness. Let's take a look at the science of gratefulness and build that muscle!

JCHAI
JUDITH CREED HORIZONS FOR ACHIEVING INDEPENDENCE

Member Calendar Trip & Event Details

November 2026

***All activity registrations are due by the 15th day of the month (**Registration Deadline: Thursday, October 15th**).*
***Credits will be provided for cancellations made before the registration deadline. Cancellations after the deadline will be determined on a case by case basis.*

Doylestown Activities

Tuesday, November 3rd, 6-8 pm: DHUB Friendsgiving Dinner @ Doylestown Historical Society — *Cost $50*
Savor the season with a Friendsgiving dinner made for friends who feel like family. Member drop off and pick up will be at Doylestown Historical Society (56 S Main St, Doylestown, PA 18901).

Saturday, November 7th: DHUB New Hope Railroad Trip — *Cost $120*
Start the day with lunch at Maggio's (400 2nd Street Pike - Southampton, PA 18966); then it's "ALL ABOARD" the New Hope Railroad (32 W. Bridge Street – New Hope, PA 18938) for a one-hour ride in an authentic 1900s train. Embark on a journey from the enchanting 1891 Witch's Hat train station nestled in downtown New Hope, traversing through the historic charm of Bucks County. The bus will leave JCHAI at 11:00 AM and the Regency at 11:45 AM. Lunch begins at 12:15 PM. The bus will leave Maggio's no later than 1:45 PM. The train departs at 3:00 PM. The bus will return to the Regency around 5:00 PM and JCHAI around 5:45 PM. Price includes an entrée, beverage, dessert & tip at Maggio's. Bring extra money if you wish to purchase snacks or souvenirs at the train station.

Tuesday, November 10th, 6-8 pm: DHUB Cooking For a Cause @ Temple Judea — *Cost $10*
Join us at Temple Judea (38 Rogers Rd, Furlong, PA 18925) as we volunteer alongside community members to cook meals & bake dessert for Caring for Friends. Come ready to help, connect, and give back! Please bring a non-perishable food item to donate. After we cook, we'll enjoy dinner together! Funded by The Bucks County Kehillah through the Jewish Federation of Greater Philadelphia.

Tuesday, November 17th, 6-8 pm: DHUB HIIT Exercise @ Doylestown Historical Society — *Cost $50*
Join us for a fun and high-energy workout that builds strength, boost confidence, and celebrates movement your way. Member drop off and pick up will be at the Doylestown Historical Society (56 S Main St, Doylestown, PA 18901). Dinner will be provided.

Saturday, November 21st, 1-3 pm: DHUB Helping Friendly Farm — *Cost $50*
Whether you want to pet, hug, or just observe them, Helping Friendly Farm animals make great playmates. Member drop off and pick up will be at Helping Friendly Farm (3240 Creamery Road New Hope, PA 18938). Be sure to eat before the outing or bring a packed lunch with you. We will provide a snack, but please note that lunch will **NOT** be provided for this outing.

Tuesday, November 24th, 6-8 pm: DHUB Dinner @ Red Robin — *Cost $50*
Come hungry and ready to have fun! We're heading to Red Robin in Valley Gate (281 Easton Road, Warrington, PA 18976) for a fun-filled outing with friends. Member drop off and pick up will be at Red Robin.

BuxMont Activities *(1003 Easton Rd, Willow Grove, PA 19090)*

Thursday, November 5th, 5-7 pm: BuxMont Cooking, Art, & More @ Regency Towers — *Cost $35*
Join our next skill building activity at Regency Towers. Dinner will be provided.

Thursday, November 12th, 5-7 pm: BuxMont EmpowerU @ Regency Towers — *Cost $40*
Let's get moving at our next EmpowerU class at Regency Towers. Reminder to wear comfortable clothes and sneakers. Dinner will be provided.

Thursday, November 19th, 4:30-6 pm: BuxMont Cooking For A Cause @ Kenneseth Israel — *Cost $10*
Join our monthly volunteer initiative where members of JCHAI, AADD Experiences, and KI come together to share friendship, teamwork, and the joy of cooking. Each month, participants collaborate to prepare delicious recipes, which are then donated to local nonprofit organizations supporting neighbors in need. Dinner will be provided.